



## Elizabeth Ann Dodd

February 10, 1995 - March 9, 2026

Elizabeth Ann Dodd, 31, of Indianapolis, passed away on March 9, 2026. She was born on February 10, 1995.

Elizabeth grew up in New Castle and was lovingly known by many as “Betsy Boo,” a nickname that perfectly matched her sweet and joyful personality.

She was the beloved daughter of Connie Dodd and Cindy (Ashley). Elizabeth leaves behind her loving parents, multiple siblings, nephews, cousins, and many family members who will miss her dearly.

Elizabeth was preceded in death by her beloved father, Henry, whom she adored deeply, and her brother, Terrell, who passed away on December 20, 2025. Also her grandparents Thelma Vaughn, Frances and Bill Ashley.

Elizabeth had a bright spirit that could light up any room. She loved going out to try new foods, shopping, and getting her hair done. She had a wonderful sense of humor and loved making people laugh. Music brought her so much joy, and she especially loved to sing along to her favorite songs.

Elizabeth will always be remembered for her beautiful smile, her laughter, and the love she shared so freely with everyone around her. She had a generous heart and was always willing to give whatever she had to someone who

needed it. Above all, Elizabeth loved her family with her whole heart.

Though her time here was far too short, Elizabeth's love and joyful spirit will live on in the hearts of everyone who knew her.

# Previous Events

## Visitation

MAR 21. 10:00 AM - 11:00 AM (ET)

Quincy J Webster Funeral Chapel  
2805 North Franklin Road  
Indianapolis, IN 46219  
(317) 297-7956

## Service

MAR 21. 11:00 AM (ET)

Quincy J Webster Funeral Chapel  
2805 North Franklin Road  
Indianapolis, IN 46219  
(317) 297-7956

# Tribute Wall



“ *Lizzy I met you at Compass and you always had a beautiful smile and you loved to dance. I was always happy to see you and you made sure that you hugged staff when you came in and before you left we always talked about us having the same 1st name and middle name rest well sweetie -love Elizabeth Ann White-Carlisle*



---

**Elizabeth white** - April 01 at 04:01 PM



“ *Full Of Love Bouquet was purchased for the family of Elizabeth Ann Dodd.*



---

March 20 at 11:10 PM



“ *A [Memorial Tree](/store/Product.aspx?ProductId=4518) was planted in honor of Elizabeth Ann Dodd.*

---

March 20 at 11:10 PM

KF

“ Lizzy you were and are a beautiful soul, that soul will forever live on in my heart and the hearts of my family. Lizzy you could light up a room with your bubbly smile like no other. No more concerns of this world for you Lizzy Bee, you are rejoicing with the angels and living your best life in heaven. Everytime I walking into the Gateway Academy, I will feel the loss of you and that big beautiful smile. But, I know you are always with us in our hearts.

Connie, Cindy, Deb and Family; I am sorry for your loss. If there is anything you need or anything I can do for you, please let me know.  
Respectfully,  
Kennette Farthing

---

**Kennette Farthing** - March 19 at 11:26 AM

TF

“ The Gateway Residential Services Family purchased the Lavender Reflections Spray for the family of Elizabeth Ann Dodd.



---

**The Gateway Residential Services Family** - March 19 at 11:06 AM

TF

“ The Gateway Residential Services Family planted a [Memorial Tree](/store/Product.aspx?ProductId=4518) in honor of Elizabeth Ann Dodd.

---

**The Gateway Residential Services Family** - March 19 at 11:06 AM

MS

“ To Lizzy's precious family and friends,

*Lizzy moved through this world as a quiet blessing. Her life radiated a gentle joy—one that did not need to be loud to be deeply felt.*

*Each day, she carried with her a fullness of spirit, a kindness that flowed naturally, and a warmth that drew people close.*

*She loved her friends with an open heart, and that love became a shared language—felt in smiles, laughter, and moments of simple togetherness. To know Lizzy was to be reminded of what truly matters: connection, presence, and the beauty of being exactly who you are.*

*It was an honor to walk alongside her and to be part of her journey. I will forever hold dear the way she called me “Missy,” a small name that carried great affection and reflected the way Lizzy made everyone feel known and cherished. Her smile was contagious and her joy healing.*

*Though her time here feels far too brief, Lizzy’s spirit does not end. It lives on in the hearts she touched, in the love she gave so freely, and in the light, she leaves behind.*

*May her family, friends, and all who loved her find comfort in knowing that she was deeply seen, profoundly valued, and will always be remembered.*

*In loving memory,*

*Melissa “Missy” Sullivan, Exec. Dir. Growth and Devel.*

*Gateway Residential Services*



---

Melissa Sullivan - March 17 at 02:18 PM

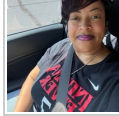

Kisha Jarrett - March 18 at 09:15 AM

ME

“ Megan purchased the Country Basket Blooms for the family of Elizabeth Ann Dodd.



Megan - March 16 at 03:37 PM



“ My sister Elizabeth was such a beautiful person inside and out. Every time you were around her she would have the biggest smile on her face that brightened up the whole room. My heart is completely broken . I’m going to miss her so much not only her but her smile , laughter , her positive outlook on life and her great hugs . We love you so much “ Betsy Boo” ❤️



Kristina Dodd - March 14 at 07:24 AM

GA

“ My sweet girl. My heart is so broken. You were so full of light and bliss something that this world needed more of. If the world was full of your love and kindness, it'd be a better place. You loved whole heartedly. The only thing that is even giving me a little bit of peace is knowing you're with your "daddy Henry" I know he wrapped you in his arms as soon as he was able. I love you sister ❤️



gabby - March 12 at 09:31 AM

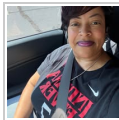

Beautiful well said!💜

Kisha Jarrett - March 13 at 07:05 AM



“ 6 files added to the tribute wall



Kristina Dodd - March 12 at 09:15 AM

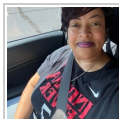

Kisha Jarrett - March 13 at 07:06 AM

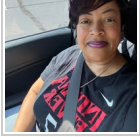

“ To the Dodd Family,  
Please accept my deepest and most heartfelt condolences during this incredibly difficult time. Lizzy was a beautiful and outgoing soul who truly loved her family and everyone around her. Even in moments when others were not kind, she carried a heart full of love and grace. Her contagious smile and welcoming spirit made a lasting impression on all who had the privilege of knowing her. Lizzy will be deeply missed, but her light, kindness, and loving nature will never be forgotten. May you find comfort in the many memories you shared and in knowing how profoundly she touched so many lives.  
With sympathy and love,  
Kisha Jarrett

---

**Kisha Jarrett** - March 12 at 08:54 AM

GA

Thank you for loving my sister ❤️

---

**gabby** - March 12 at 09:33 AM

SW

Lizzy was more than a friend i have known Lizzy for a long time we want to IDTC together she had a very beautiful smile around other people and me my heart is very broken I truly loved Lizzy

---

**Sterling Walsh** - March 16 at 05:38 PM

MS

So many beautiful tributes. I feel so honored to have known Lizzy and her friends. <3

---

**Melissa Sullivan** - March 17 at 02:28 PM